

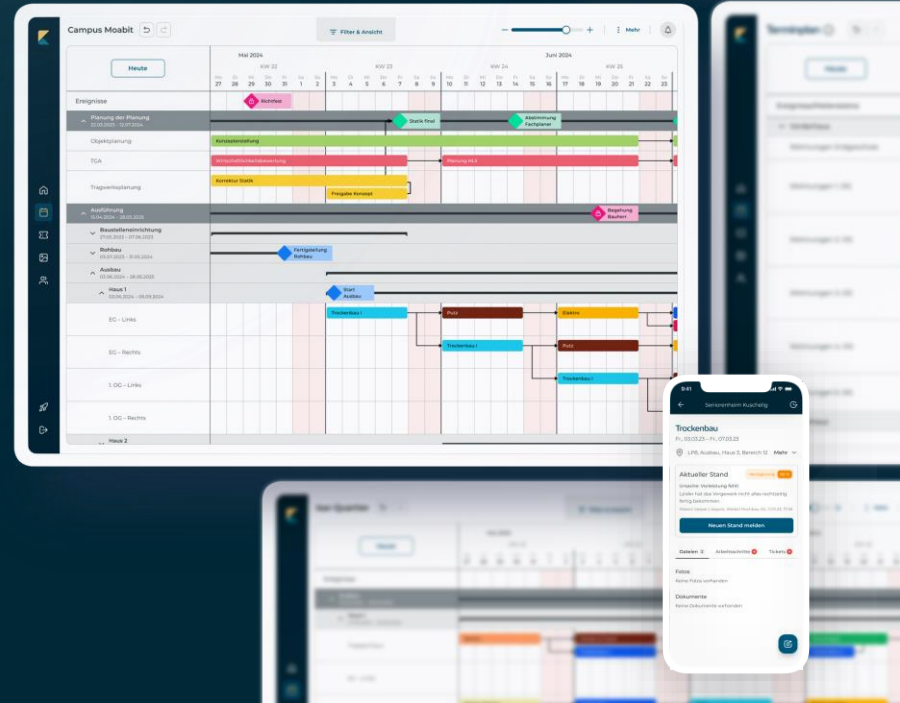

Der Terminplan für das ganze Bauprojekt

Vernetze alle Projektphasen,
Termine und Beteiligten

Angeberfolie :-)

Martha Gottschalk
Leitung
LEAN Construction,
Heberger

Mit koppla sind wir in der Lage, Standards zu setzen, welche projektübergreifend verwendet und stetig optimiert werden können.

> 100

Bauprojekte auf
3 Kontinenten

> 3 Mrd. €

Gesamt-Bauvolumen

Status Quo der Terminplanung

Task Name	Start	Finish	Duration	Cost
5.3.2.5 Installation of wood backing for wallpaper	3/14/20	3/14/20	3 days	15,482.00
5.3.2.6 Installation of wooden basiss	4/6/20	4/6/20	2 days	5,778.00
5.3.2.7 Installation of wallpaper	4/7/20	4/7/20	1 day	36,978.00
5.3.1.1 Ceiling finishes	3/12/20	3/12/20	18 days	18,778.99
5.3.1.2 Installation of ceiling frames	3/12/20	3/14/20	4 days	5,613.82
5.3.1.3 Installation of gypsum board	3/16/20	3/16/20	3 days	9,359.70
5.3.1.4 Tracing and jointing	3/16/20	3/16/20	3 days	5,768.88
5.3.4 Stone Tile Holders	3/12/20	3/12/20	18 days	141,415.28
5.3.4.1 Installation of stone wall tiles	3/14/20	3/14/20	4 days	14,212.40
5.3.4.2 Installation of stone floor tiles	3/14/20	3/14/20	5 days	70,113.88
5.3.5 Painting	3/29/20	3/29/20	3 days	6,487.66
5.3.5.1 Application of paint finishes	3/29/20	3/29/20	3 days	6,497.66
5.3.3.1 Floor finishes	4/6/20	4/6/20	2 days	17,779.00
5.3.3.2 Installation of carpet	4/7/20	4/7/20	1 day	21,333.70
5.4 Caseworks	3/16/20	4/7/20	17 days	346,208.48
5.4.1 Off-site fabrication of closets, vanity counter, headboard and medicine cabinet	3/16/20	3/16/20	14 days	103,411.83
5.4.2 Installation of closets, vanity counter, headboard and medicine cabinet	4/7/20	4/7/20	3 days	14,512.64
5.2 Openings	3/29/20	4/7/20	10 days	211,382.25

The Gantt chart shows the following task structure:

- Installation of wood backing for wallpaper
- Installation of wooden basiss
- Installation of wallpaper
- Installation of ceiling frames
- Installation of gypsum board
- Tracing and jointing
- Installation of stone wall tiles
- Installation of stone floor tiles
- Application of paint finishes
- Installation of carpet underly
- Installation of carpet
- Off site fabrication of closets, vanity counter, headboard and medicine cabinet
- Installation of closets, vanity counter, headboard and medicine cabinet

The task list on the left shows the following details:

- Task Name: 5.3.2.5 Installation of wood backing for wallpaper
- Start: 3/14/20
- Finish: 3/14/20
- Duration: 3 days
- Cost: 15,482.00

Struktur und Phasen

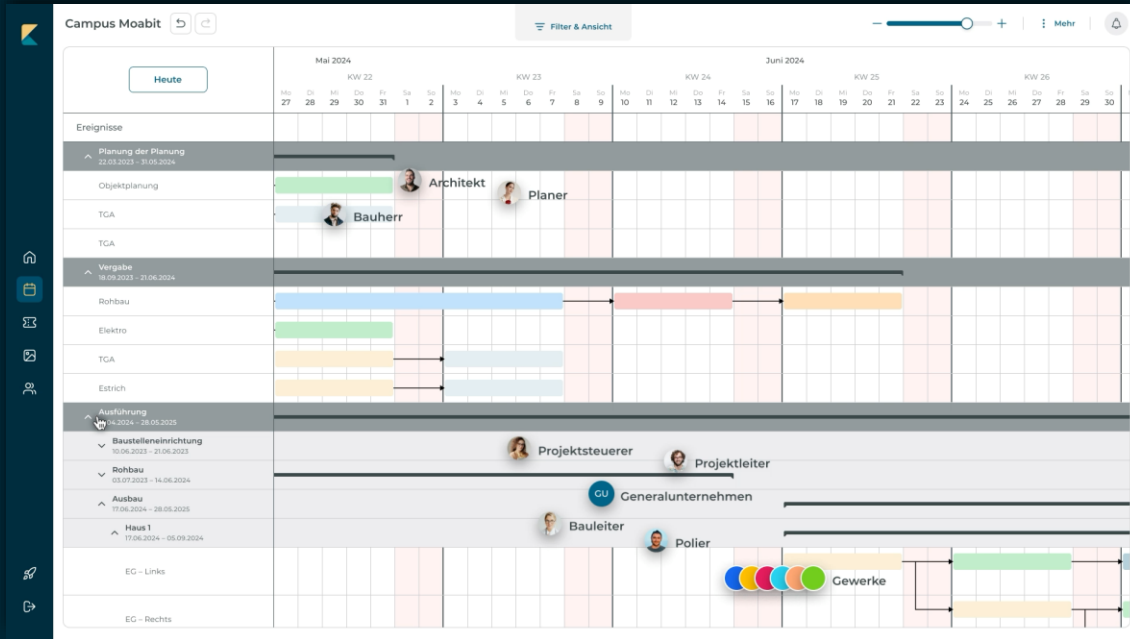

Meilensteine

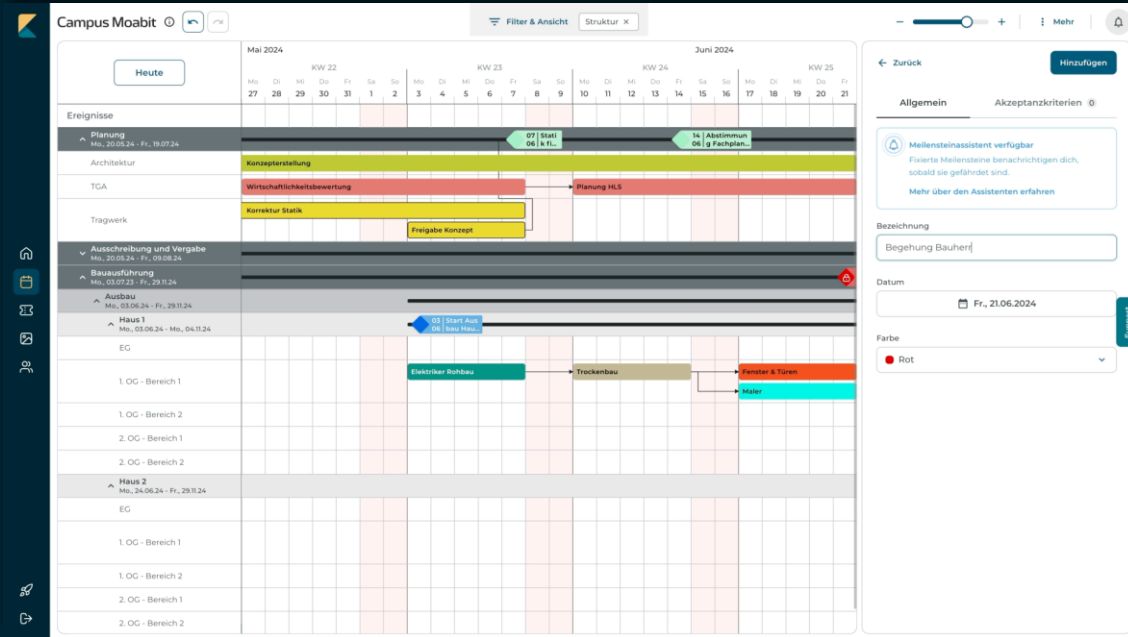

Vorgänge erstellen

Abhängigkeiten

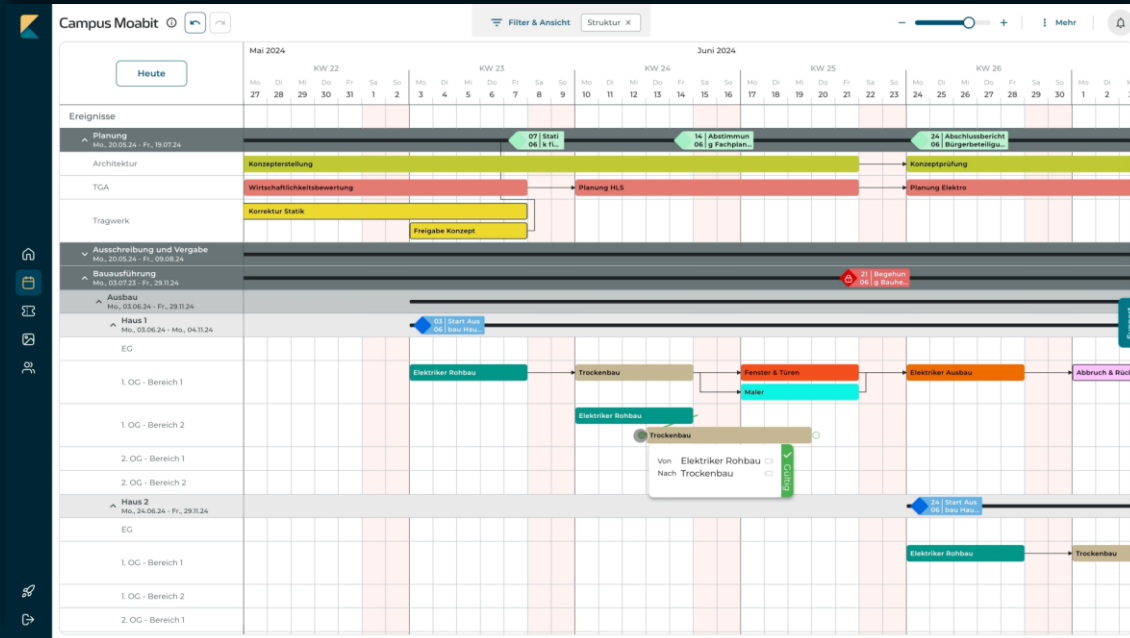

Sequenz erstellen

Wie benutze ich den Editor

Name der Sequenz: Innenausbau Typ A

Standardlänge eines Arbeitspakets: 5 d

Abbrechen **Jetzt anlegen**

← Zurück

Allgemein **Arbeitsschritte**

Gewerk: Elektriker - Rohbau

Bezeichnung: Elektriker - Rohbau

Dauer: 5 d

Trockenzeit hinzufügen

Abhängigkeiten

Nachfolger: Trockenbau

Alle Abhängigkeiten löschen

Support

Was sonst noch alles geht ...

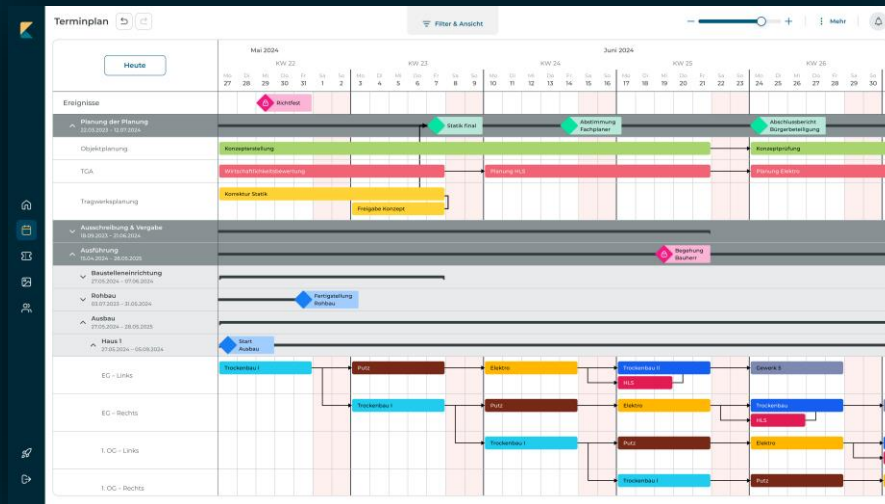

Was sonst noch alles geht ...

✔ Zusammenarbeit

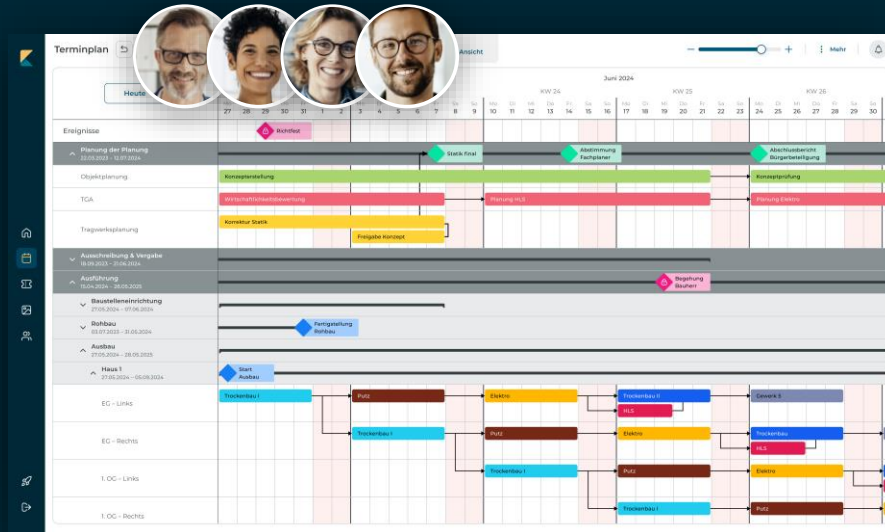

Was sonst noch alles geht ...

✔ Zusammenarbeit

✔ Planungsmodus

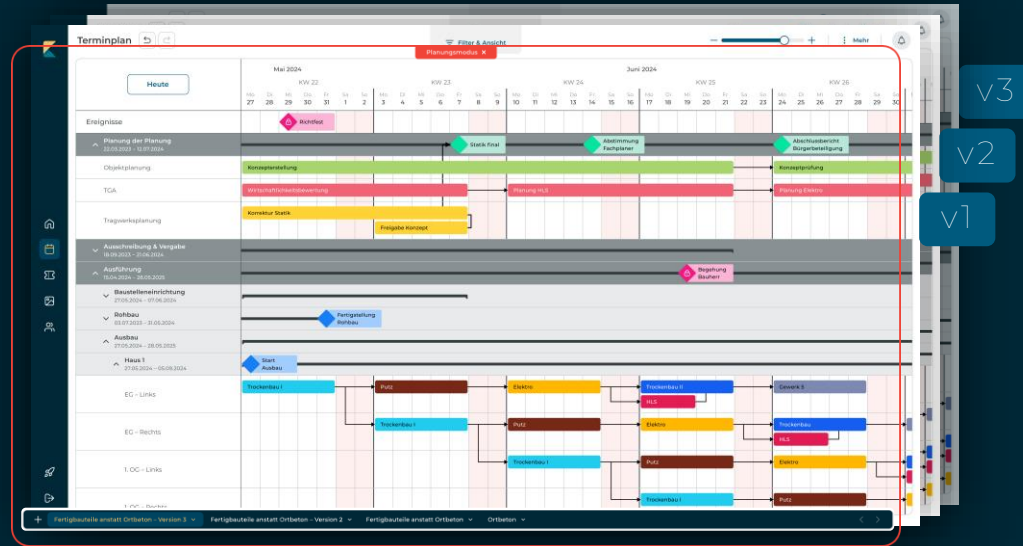

Was sonst noch alles geht ...

✓ Zusammenarbeit

✓ Planungsmodus

✓ Meilensteinassistent

- Dein Meilenstein ist in Gefahr** (Your milestone is in danger)
- Dein Meilenstein Begehung Bauherr wird von einem abhängigen Vorgang überschritten. (Your milestone "Begehung Bauherr" will be exceeded by a dependent task.)
- [Betroffenen Meilenstein ansehen](#) (View affected milestone)

The Gantt chart itself shows various project tasks and milestones across different levels of detail (e.g., "Planung der Planung", "Objektplanung", "Trägerplanung", "Ausführung", "Bauhau", "Ausbau", "Haus 1"). Milestones are marked with diamonds, and tasks are represented by horizontal bars of different colors. A red diamond milestone is highlighted in the notification, indicating a critical path or deadline issue.

Was sonst noch alles geht ...

✔ Zusammenarbeit

✔ Planungsmodus

✔ Meilensteinassistent

✔ Soll-Ist-Vergleich

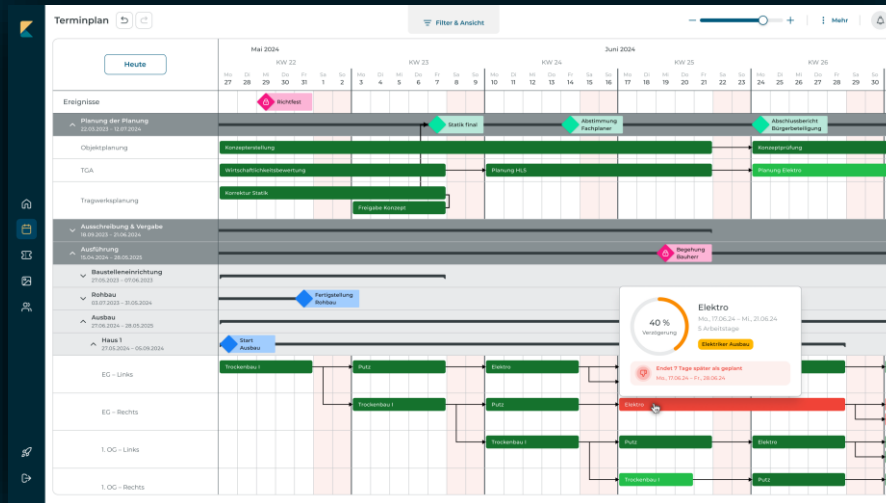

Was sonst noch alles geht ...

- ✔ Zusammenarbeit
- ✔ Planungsmodus
- ✔ Meilensteinassistent

✔ Soll-Ist-Vergleich

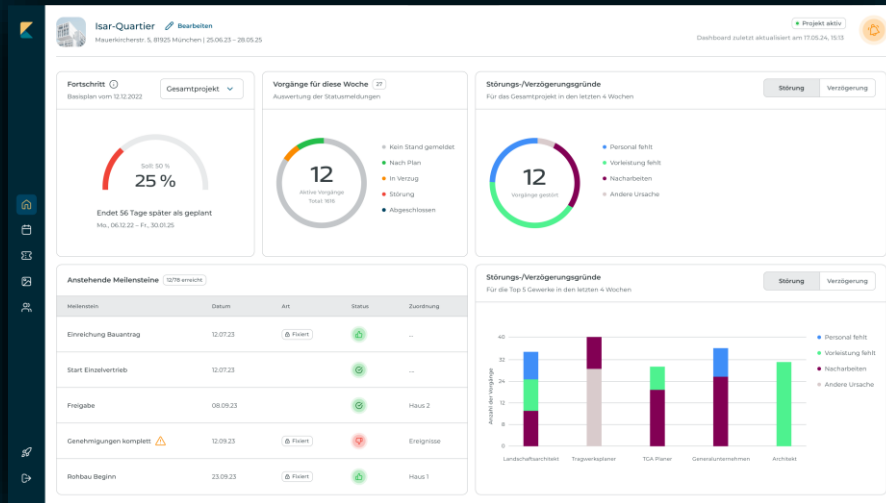

— ✔ Daten-Dashboard

Wir sehen uns am koppla-Stand

MARCO TRIPPLER

Geschäftsführer

+49 163 968 152 6

Marco.Trippler@koppla.de

www.koppla.de